Project Medi-AI-tor

Created by Dunham, Carl, last updated yesterday at 5:46 PM • 3 minute read

- High Level Summary
- Key Features
- Initial application launch flow
- Initial App Launch Questions
- App restrictions
- What App could potentially do
- App actions
- Scott's Illustration

High Level Summary

Optional local lightweight temporary application to sit in the middle between Virtual Assistant and the end server. This acts as an assistant to the end customer or field technician to assist them in gathering logs, troubleshooting a server, performing recommended actions, etc. Its level of action can be controlled by the end user, either only do the minimum like checking connectivity and gathering logs or full take the wheel mode.

This application is relatively dumb,

Key Features

- Lightweight application to run on laptop or workstation
- Ability to initiate from Virtual Assistant or re-join SR conversation later
- Virtual Assistant conversation should move to this application once launched
- Interact with server/iDRAC over network or via iDRAC Direct
- Use in conjunction introduced: Field OST iDRAC Credentials
    - There are alternatives to this though?
    - Maybe would make customers feel better not sharing permanent Admin level user account?
- Automate actions:
    - TSR collection and upload
    - Firmware updates
    - Perform recommended actions (as far as possible)
    - Download and use ISO's
        - SLI
        - Diagnostic utilities

Initial application launch flow

Initial App Launch Questions

- Existing SR info
    - **If it is re-launched later? Otherwise should pull this in automatically?**
- Access iDRAC via network or iDRAC Direct?
    - If network get IP
- Username
    - **Root level?**
- Password
    - Provide picture of luggage tag if default password present?
- Directory to save logs and temporary files

App restrictions

- iDRAC username/password should not be sent back to Dell
    - This should be communicated to the customer
- App should clean up after itself (local storage on laptop/desktop) when done
- App should not make rampant changes without customer permission
- App should not circumvent EULA acknowledgements (where applicable), we need to pass these through somehow

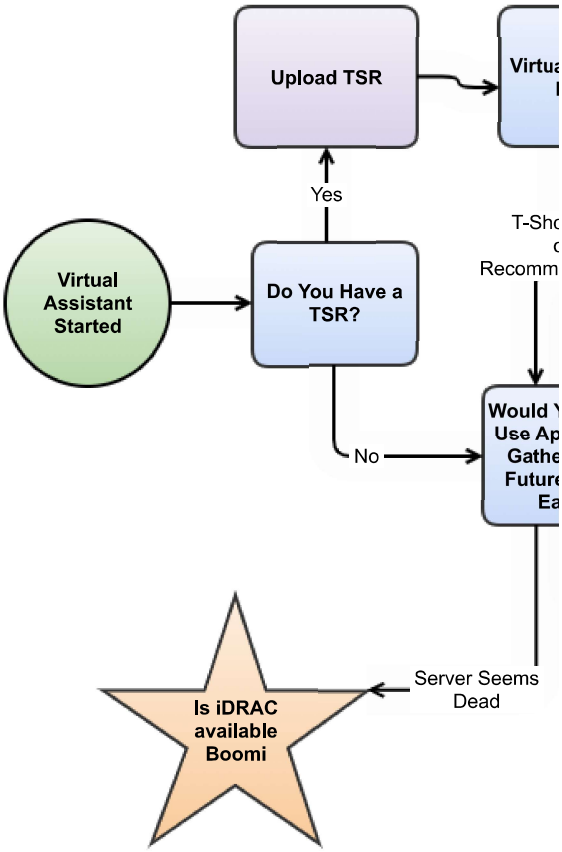

What App could potentially do

- Connectivity to Virtual Assistant to relay logs and findings and to retrieve next actions
- Gather TSR
- Enable temporary service user to make logs of who did what easier to interpret?
    - Field OST iDRAC Credentials
- Perform firmware updates either via:
    - Catalog updates from iDRAC
    - Firmware updates provided via App
        - If iDRAC doesn't have internet access
- Make BIOS, iDRAC or device changes. Either for troubleshooting, resolve known errata, it is configured wrong, etc.
    - Change boot order
    - Disable C-States
    - Make PSU power management changes
    - Set fan speed offset
    - Change BIOS/UEFI setting
    - Enable PPPR on DIMM
    - Make adjustments to PERC like rebuild priority, SSD wear threshold, etc.
    - Configure iDRAC to save TSR's to network share
    - Enable and configure automatic updates
    - Change NIC speed, FEC, etc.
- Reset iDRAC, device or bios to defaults (or perform system erase)
- Perform VAC
    - Trigger a memory retrain
    - Drain the fleas desire
- Gather video of virtual console?
- Keep track of POST code states if troubleshooting no POST issue

App actions

Virtual Assistant runs the show here and will be communicating to the local app next steps. This is envisioned as an action manifest for the app to run through, this may be simplistic like just a VAC or more complicated like attaching an ISO and booting to that ISO. The actual app will have limited built in actions. Maybe simplistic ones like capturing a TSR, performing VAC, etc. Otherwise to keep it lightweight and flexible everything else should come from the VA via these action manifests.

- Download latest troubleshooting ISO (SLI or something new?) and perform testing
    - Put load on CPU to test thermals
    - Perform memory testing
    - Perform CPU diagnostics
    - Perform GPU diagnostics
        - **How do we feed the results from the above back into the app so it can relay to VA?**
- **Once recommendations are in place, monitor the system for a few hours?**
- Place device in diagnostic mode to fault isolate?
    - Can we do this with PERC to potentially isolate faulty cable?
- Ability to gather finer grain sensor data if running specific tests
    - Useful for thermal testing?
- Perform partial MTP by systematically disabling PCI slots for specific testing?
- Recommend and assist with installation of ISM
- Recommend and assist with enablement of SupportAssist connectivity

---

Scott's Illustration

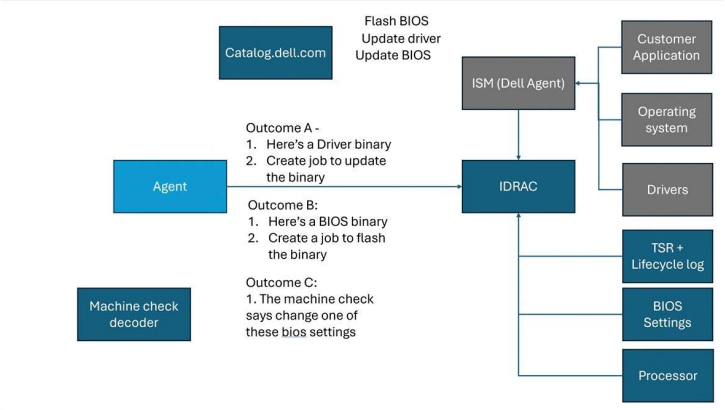

No labels

You have **3 days left** in your **Gliffy Confluence Plugin** free trial